

DOA KRIESSE ZEEK MIT

45èlf

PARTITUREBOOK

Teksdichter: Edwin Peelen  
Toeëndichter: Edwin Peelen  
Arrangement: Joep Servais

DOA KRIESSE ZEEK MIT

45èlf

PARTITUREBOOK

# Doa kriesse zeek mit 45èlf

milledie

♩ = 167

# Doa kriesse zeek mit 45èlf

milledie

F C 60 F F#<sup>0</sup> C/G

65 G C F C 70 E<sup>0</sup> G

G+5 C 75 F F#<sup>0</sup> C/G C E<sup>0</sup> G

80 C C<sup>7</sup> 85 F

F#<sup>0</sup> C/G 1. G 90 C

2. G C F 95 C

G 100 C F

C 105 D G

110 A<sup>b</sup> D<sup>b</sup> 115 A<sup>b</sup>

# Doa kriesse zeek mit 45èlf

milledie

Staff 1: Chords: G<sup>b</sup>, D<sup>b</sup> (120), G<sup>b</sup>

Staff 2: Chords: G<sup>0</sup>, D<sup>b</sup>/A<sup>b</sup> (125), A<sup>b</sup>, D<sup>b</sup>, G<sup>b</sup>, D<sup>b</sup> (130)

Staff 3: Chords: C<sup>#</sup>, F<sup>0</sup>, A<sup>b</sup>, A<sup>b</sup>+5 (135), D<sup>b</sup>, G<sup>b</sup>, G<sup>0</sup>, D<sup>b</sup>/A<sup>b</sup>

Staff 5: Chords: D<sup>b</sup> (7), G<sup>b</sup>, G<sup>0</sup>, D<sup>b</sup>/A<sup>b</sup> (150), A<sup>b</sup>, D<sup>b</sup>

Staff 6: Chords: G<sup>b</sup>, D<sup>b</sup> (155), G<sup>b</sup>, D<sup>b</sup>, G<sup>b</sup>

Staff 7: Chords: D<sup>b</sup>, A<sup>b</sup> (160), D<sup>b</sup>, G<sup>b</sup>, D<sup>b</sup> (165)

# Doa kriesse zEEK mit 45èlf

bas Git/bastuba in C

# Doa kriesse zeek mit

## 45èlf

bas Git/bastuba in C

- Staff 1: C, C<sup>7</sup>, F<sup>85</sup>, F<sup>0</sup>, C/G
- Staff 2: 1. G, C<sup>90</sup>; 2. G, C, F<sup>95</sup>, C
- Staff 3: G, C<sup>100</sup>, F, C<sup>105</sup>
- Staff 4: D, G<sup>110</sup>, A<sup>b</sup>
- Staff 5: 15, D<sup>b</sup>, G<sup>b</sup><sup>130</sup>, D<sup>b</sup>, F<sup>0</sup>, A<sup>b</sup>
- Staff 6: A<sup>b+5</sup><sup>135</sup>, D<sup>b</sup>, G<sup>b</sup>, G<sup>0</sup>, D<sup>b/A<sup>b</sup></sup><sup>140</sup>, D<sup>b</sup>, F<sup>0</sup>, A<sup>b</sup>
- Staff 7: D<sup>b</sup>, 145, D<sup>b7</sup>, G<sup>b</sup>, G<sup>0</sup>, D<sup>b/A<sup>b</sup></sup><sup>150</sup>
- Staff 8: A<sup>b</sup>, D<sup>b</sup>, G<sup>b</sup><sup>155</sup>, D<sup>b</sup>, G<sup>b</sup>, D<sup>b</sup>, G<sup>b</sup>
- Staff 9: D<sup>b</sup><sup>160</sup>, A<sup>b</sup>, D<sup>b</sup>, G<sup>b</sup>, D<sup>b</sup><sup>165</sup>

# Doa kriesse zeek mit 45èlf

drums

$\text{♩} = 167$

# Doa kriesse zeek mit 45èlf

drums

# Doa kriesse zeek mit 45èlf

drums

# Doa kriesse zeek mit

45èlf

hammond/banjo

Chords: C, G, C, G, C, C, G, Dm, Dm/C, G/B, G, C, F, E<sup>0</sup>, C, D<sup>7</sup>, G, C, G, Dm, Dm/C, G/B, G, C, F, E<sup>0</sup>, C, D<sup>7</sup>, G, F<sup>#</sup>, G, C, G, F, C, F, C/G, G, C.

Measure numbers: 5, 10, 15, 20, 25, 30, 35, 40, 45, 50, 55, 60, 65.

# Doa kriesse zeek mit

45elf

hammond/banjo

# Doa kriesse zeek mit 45èlf

hammond/banjo

145

$D^{\flat 7}$   $G^{\flat}$   $G^0$   $D^{\flat}/A^{\flat}$  150

$A^{\flat}$   $D^{\flat}$   $G^{\flat}$   $D^{\flat}$  155  $G^{\flat}$

$D^{\flat}$   $G^{\flat}$   $D^{\flat}$  160  $A^{\flat}$   $D^{\flat}$   $G^{\flat}$   $D^{\flat}$

165

# Doa kriesse zeek mit

45èlf

klarinet 1

5 *tr* *tr* 10 3

15

20 9

35

40 45

50 2

55 *tr* 60

65 2

70

# Doa kriesse zeek mit 45èlf

klarinet 1

# Doa kriesse zeek mit 45èlf

klarinet 2

5 *tr* *tr* 10 3

15

20 25

30 35

40

45

50 2 55

60 *tr*

65 2 70

# Doa kriesse zeek mit

## 45èlf

klarinet 2

75 2

80

1.

85

90

2.

17 2 18

135 2

140

145 150

155

160 tr 165

# Doa kriesse zeek mit 45èlf

klokkesjpel

5 10 15 16 16 50 55 60 65 70 75 80 85 1. 2. 90 95

# Doa kriesse zeek mit 45èlf

klokkesjpel

100

105

110

115

120

125

130

135

140

145

150

155

160

165

# Doa kriesse zeek mit

45èlf

piccolo

5 *tr* 10 3

15 16 8

45

50 2 55

60 *tr*

65 2

70 75 2

80

85

# Doa kriesse zeek mit 45èlf

piccolo

1. 2. 90 17

2 *tr.* 115

*tr.* 120

125 *tr.* *tr.*

2

135 2 140

145

150

155

160 *tr.* 165

# Doa kriesse zeek mit 45èlf

sjelleboom

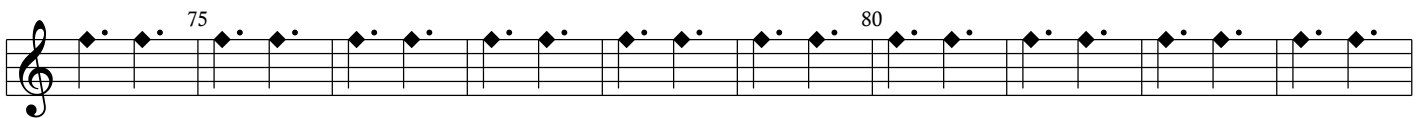
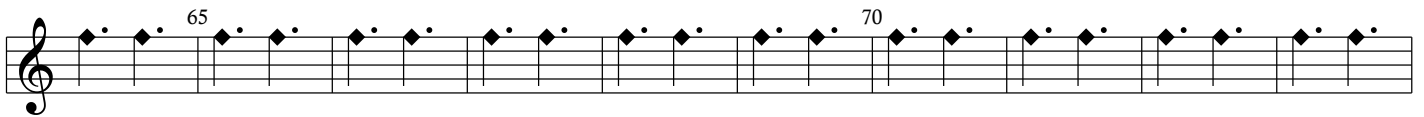
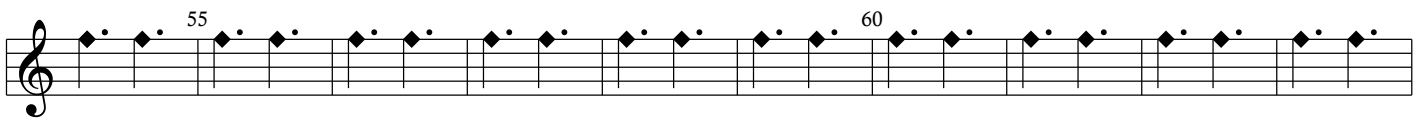
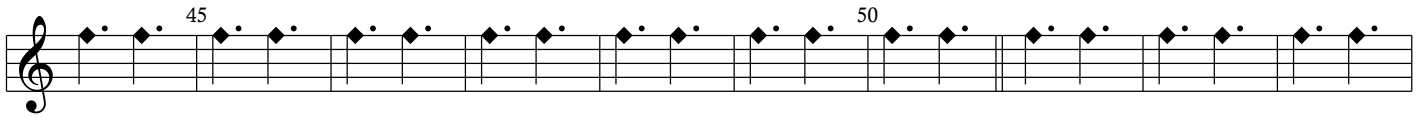
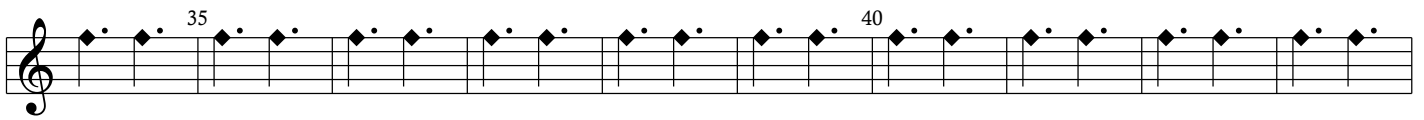
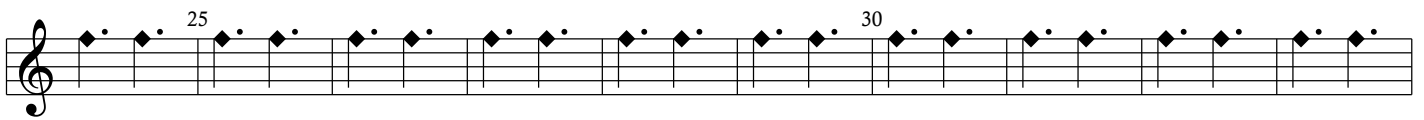
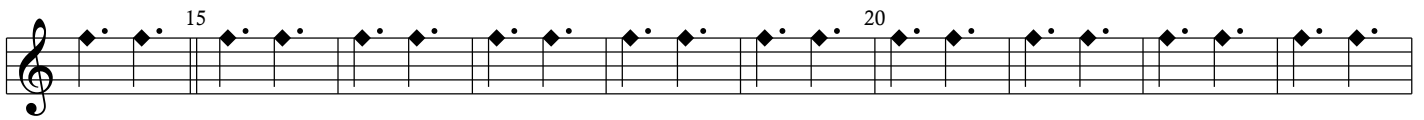
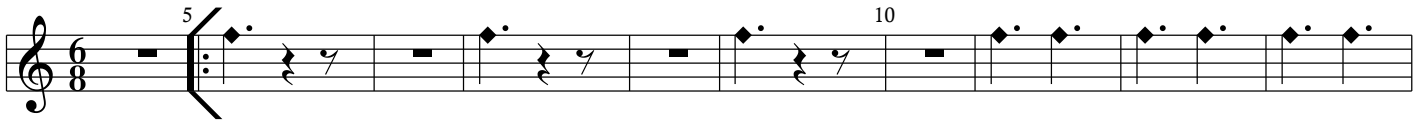

# Doa kriesse zeek mit 45èlf

sjelleboom

1. | 2.

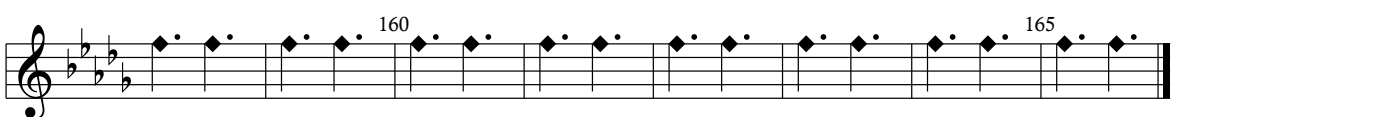
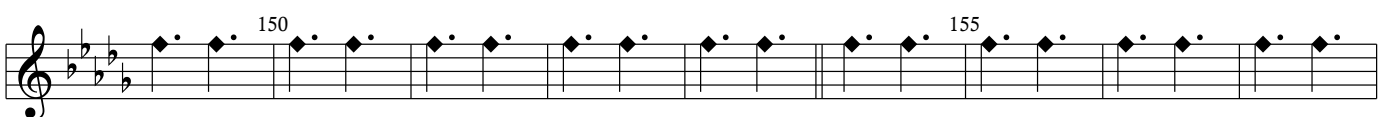
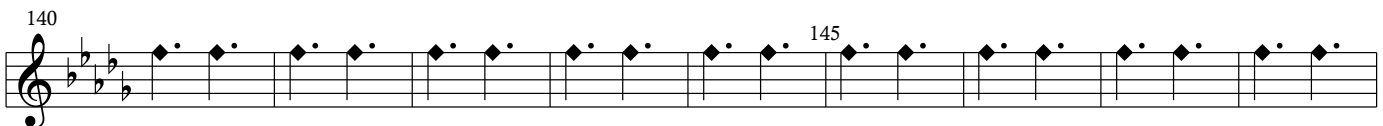
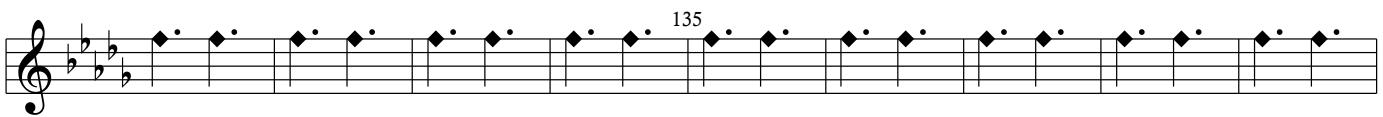
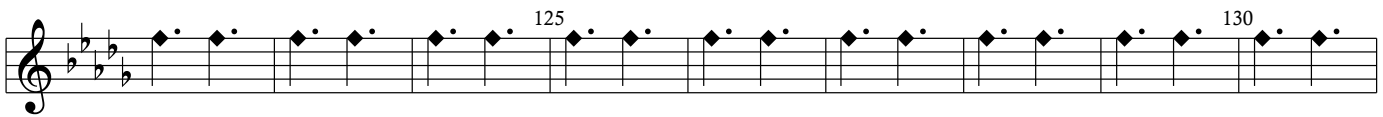
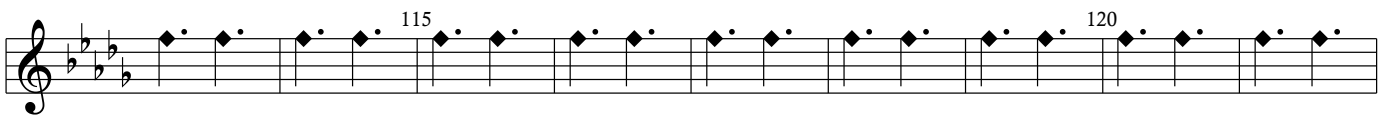
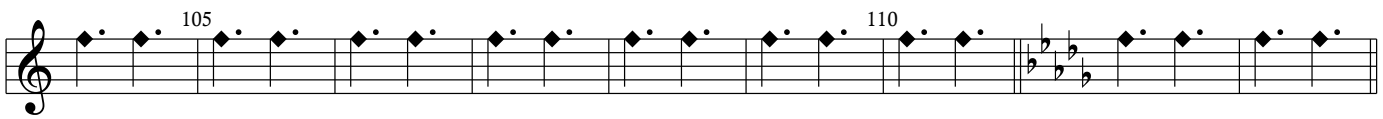
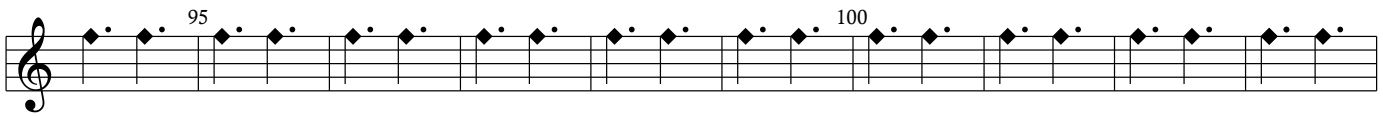
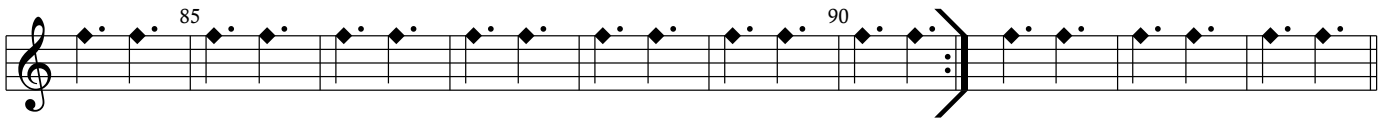

# Doa kriesse zeek mit 45èlf

pauke

# Doa kriesse zeek mit 45èlf

tröat 1

5 10 15 11 30 35 5 40 45 50 55 60 65 3 70 75 3

# Doa kriesse zeek mit 45elf

tröat 1

80

85

1. 2.

90

3 3 3 105

110

19 135 3 140

145

150

155 160

165

# Doa kriesse zeek mit 45èlf

tröat 2

# Doa kriesse zeek mit 45èlf

tröat 2

# Doa kriesse zeek mit 45èlf

trombone 1

5 10 15 20 25 30 35 40 45 50 55 60 65 70 75 80 85 90

# Doa kriesse zeek mit 45èlf

trombone 1

2.

3

3

105

110

15

130

4

140

145

150

155

160

165

# Doa kriesse zeek mit

45èlf

trombone 2

5 10 15 20 25 30 35 40 45 50 55 60 65 70 75 80 85 90

# Doa kriesse zeek mit 45èlf

trombone 2

2.

3 3 8

110 15 130

4 140

145

150 155

160

165

# Doa kriesse zeek mit

45èlf

trombone 3

5 10 15 20 25 30 35 40 45 50 55 60 65 70 75 80 85 90

# Doa kriesse zeek mit 45èlf

trombone 3

# Doa kriesse zeek mit 45èlf

zjiem/klaters

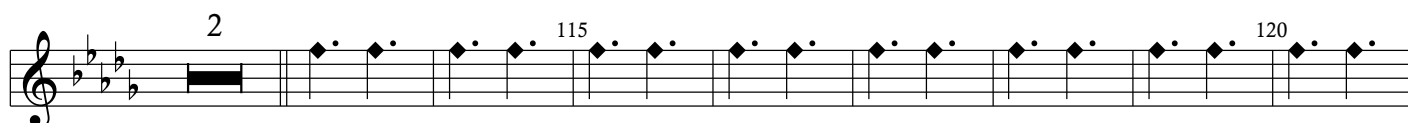
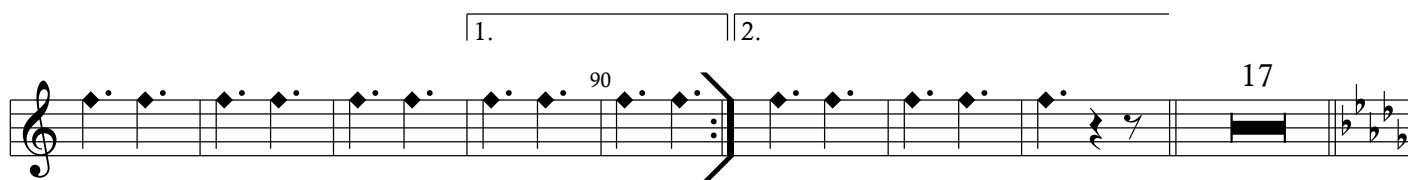
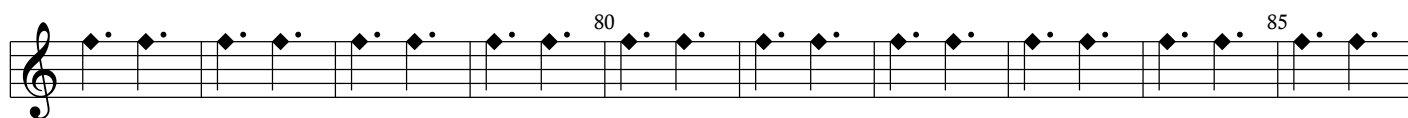
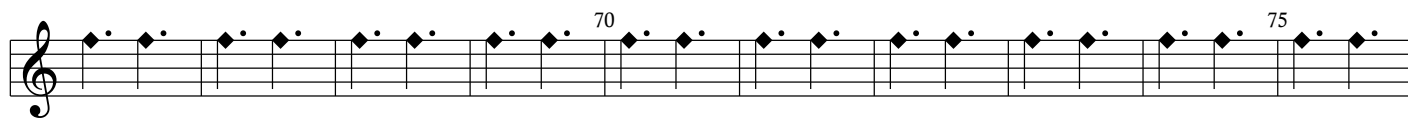
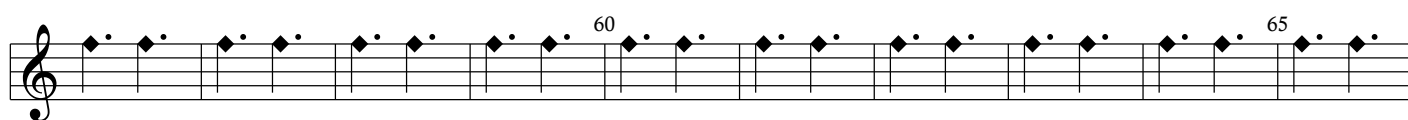
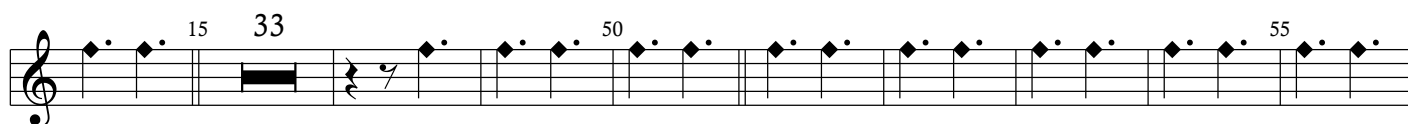

# Doa kriesse zeek mit 45èlf

zjiem/klaters

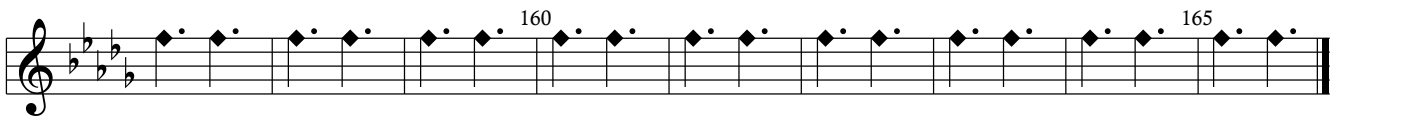
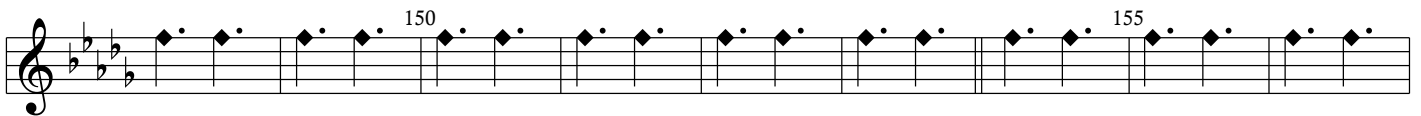
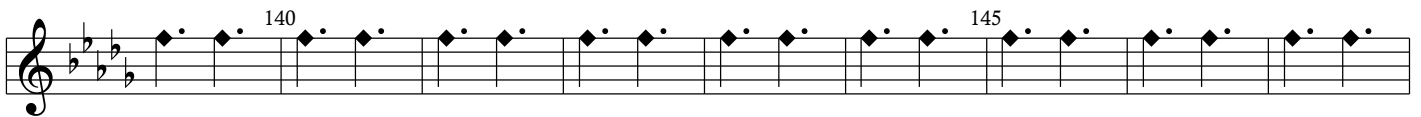
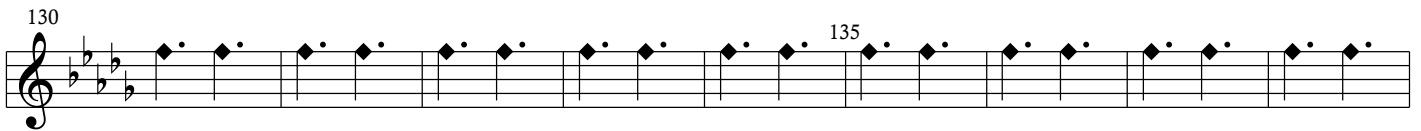
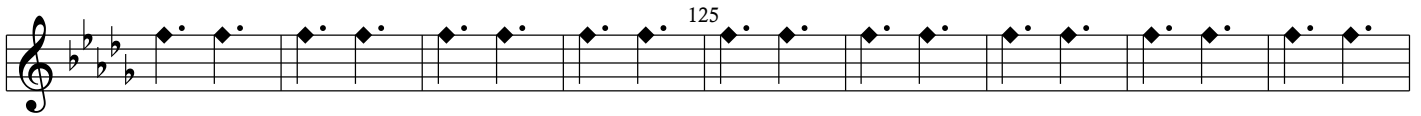

© Kopierech Vlokkebül Produksies 2020. Alle rechte vuurbehaote.  
Kiek óch ins óp [45elf.nl](http://45elf.nl), [facebook.com/45elf](https://facebook.com/45elf) of [instagram.com/45elf](https://instagram.com/45elf)