

# BEËTER SJEEF D'R IN...

45èlf

PARTITUREBOOK

Teksdichter: Edwin Peelen  
Toeëndichter: Edwin Peelen  
Arrangement: Michel Nita

# BEËTER SJEEF D'R IN...

45èlf

PARTITUREBOOK

# Beëter sjeef d'r in 45èlf

milledie

♩ = 112

# Beëter sjeef d'r in 45èlf

milledie

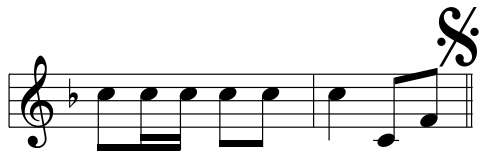

# Beëter sjeef d'r in 45èlf

bas

F E<sup>b</sup> D G<sub>m</sub> C F C

F F<sup>0</sup> C F

B<sup>b</sup> F G C C G<sub>m</sub> C

C B<sup>b</sup> B C § F C F F<sup>#0</sup>

C C<sup>+5</sup> F

G<sub>m7</sub><sup>b5</sup> F B<sup>b</sup> F

C ⊕ 1+2 F F<sup>6</sup> F<sup>+5</sup> C

# Beëter sjeef d'r in 45èlf

bas

# Beëter sjeef d'r in 45èlf

bastuba in Bb

# Beëter sjeef d'r in 45èlf

drums

♩ = 112

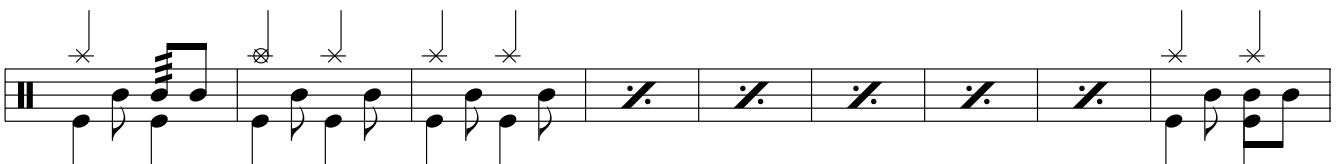
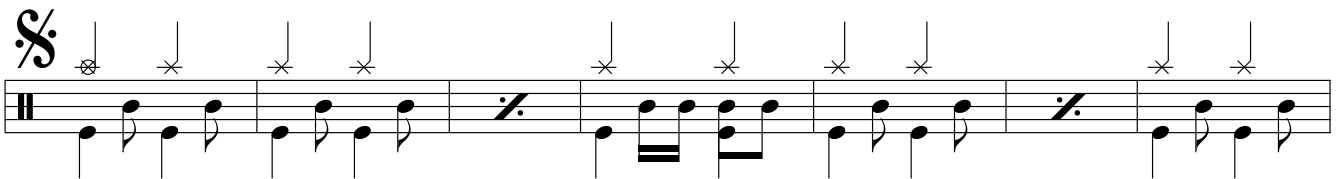
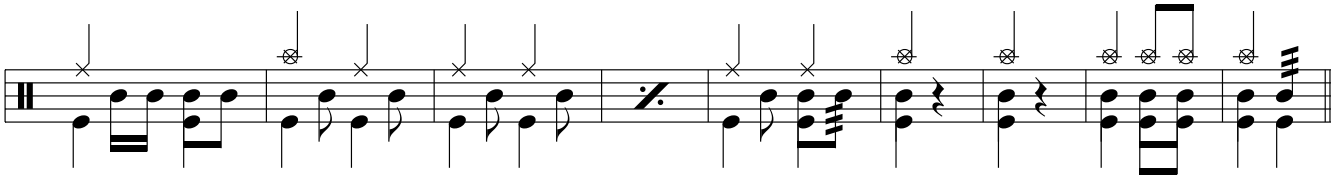
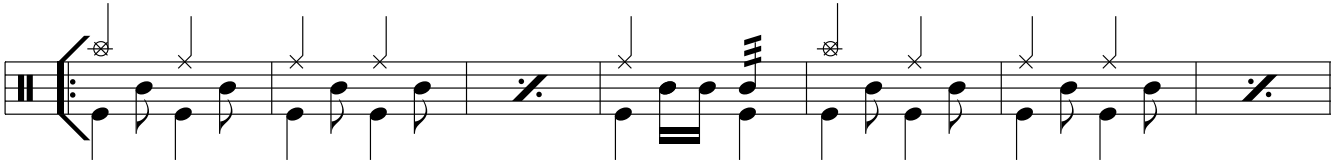
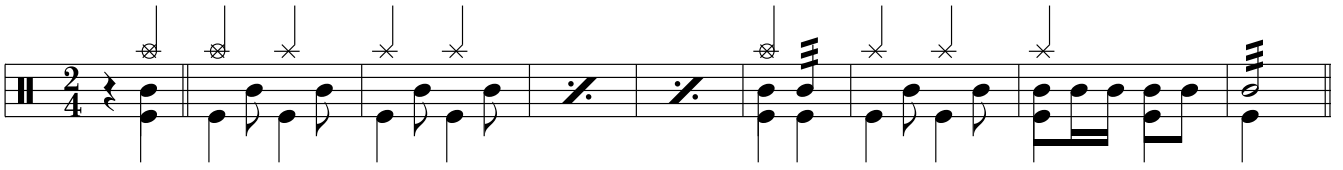

# Beëter sjeef d'r in 45èlf

drums

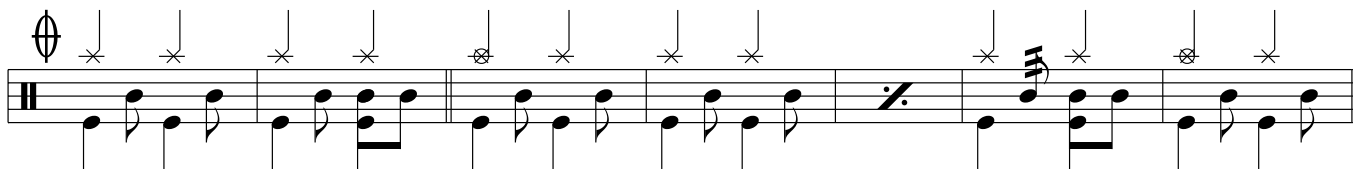
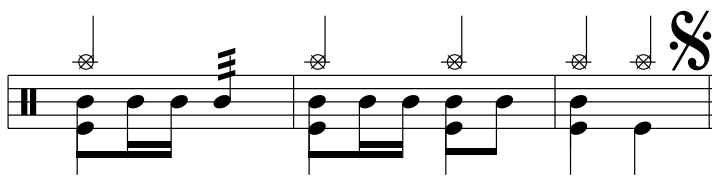
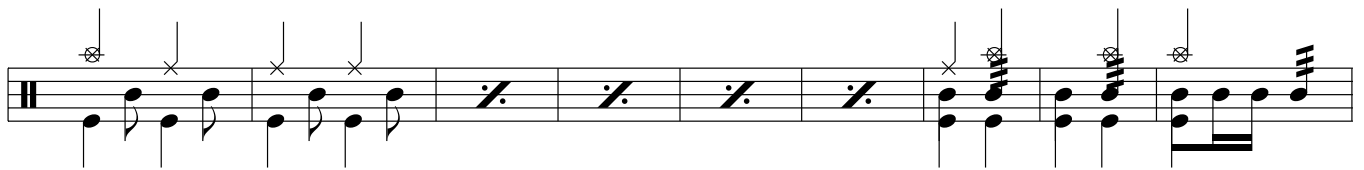
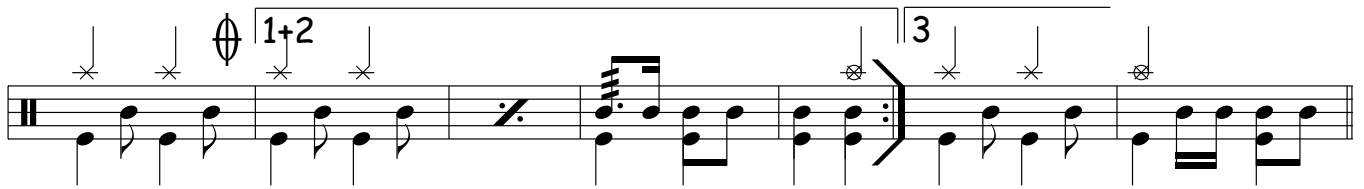
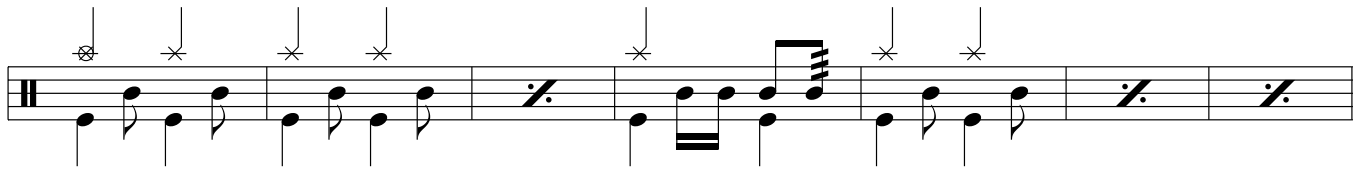

# Beëter sjeef d'r in 45èlf

fleut/piccolo

# Beëter sjeef d'r in 45èlf

fleut/piccolo

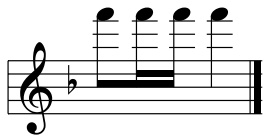
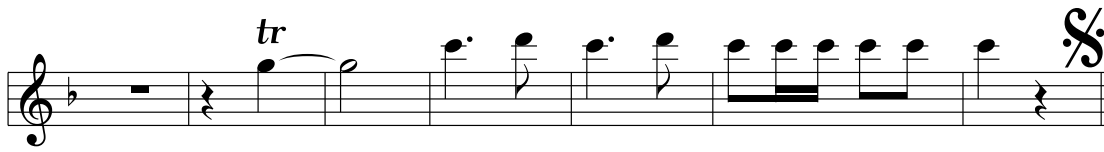

# Beëter sjeef d'r in 45èlf

hammond/banjo

- Staff 1: F, E<sup>b</sup>, D, G<sup>m</sup>, C, F, C
- Staff 2: F, F<sup>0</sup>, C
- Staff 3: F, B<sup>b</sup>, F, G
- Staff 4: C, C, G<sup>m</sup>, C, C, B<sup>b</sup>, B, C
- Staff 5: F, C, F, F<sup>#0</sup>, C
- Staff 6: C<sup>+5</sup>, F
- Staff 7: G<sup>m7</sup>, F, F, B<sup>b</sup>, F
- Staff 8: C, 1+2 F, F<sup>6</sup>, F<sup>+5</sup>

# Beëter sjeef d'r in 45èlf

hammond/banjo

Chords and markings in the score include: C, F, B<sup>b</sup>, F, G, C, F, B<sup>b</sup>, B<sup>b</sup>m, F, C, and F.

# Beëter sjeef d'r in 45èlf

klarinet 1

tr

3

3

§

tr

4

1+2

# Beëter sjeef d'r in 45èlf

klarinet 1

3

*tr*

⊕

# Beëter sjeef d'r in 45èlf

klarinet 2

# Beëter sjeef d'r in 45èlf

klarinet 2

3

*tr*

⌘

⊕

# Beëter sjeef d'r in 45èlf

accordeon

F E<sup>b</sup> D G<sup>m</sup> C F C

F F<sup>0</sup> C

F B<sup>b</sup>

F G C C G<sup>m</sup> C

C B<sup>b</sup> B C F C F

F<sup>0</sup> C C<sup>+5</sup>

F G<sup>m7</sup><sup>b5</sup> F B<sup>b</sup>

F C F<sup>6</sup> F<sup>+5</sup>

# Beëter sjeef d'r in 45èlf

accordeon

# Beëter sjeef d'r in 45èlf

lyra

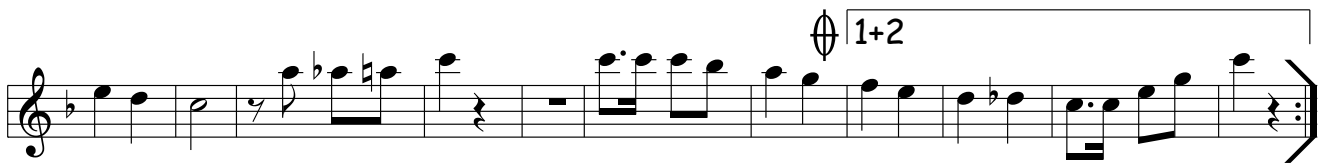
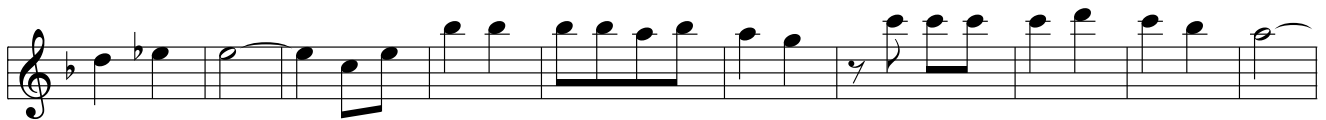
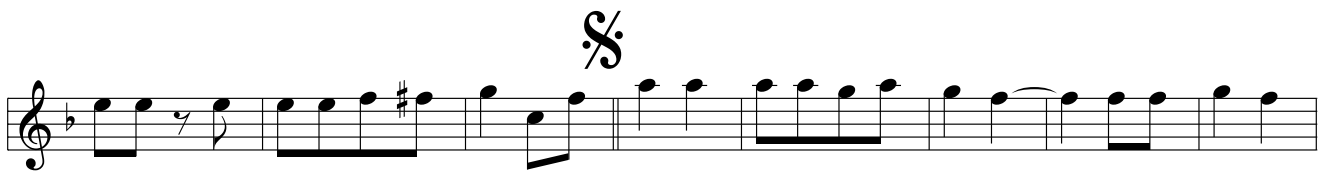

# Beëter sjeef d'r in 45èlf

lyra

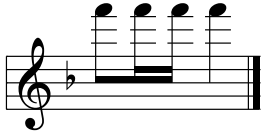

# Beëter sjeef d'r in 45èlf

tröat 1

# Beëter sjeef d'r in 45èlf

tröat 1

# Beëter sjeef d'r in 45èlf

tröat 2

- Staff 4: A double bar line with a repeat sign (two dots) and a fermata-like symbol above it.
- Staff 9: A double bar line with a repeat sign and a fermata-like symbol above it.

# Beëter sjeef d'r in 45èlf

tröat 2

# Beëter sjeef d'r in 45èlf

trombone 1

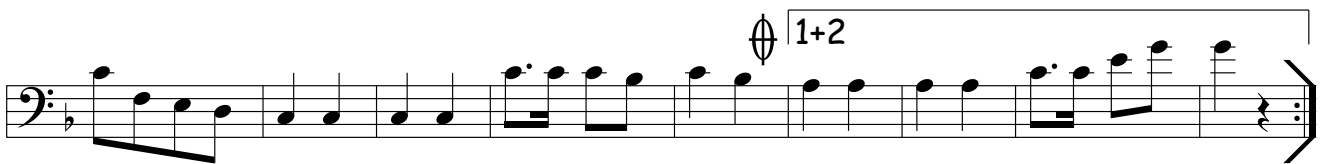
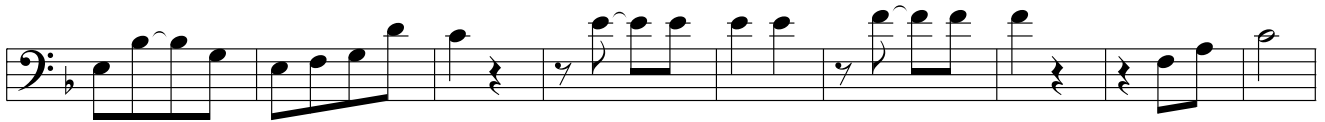
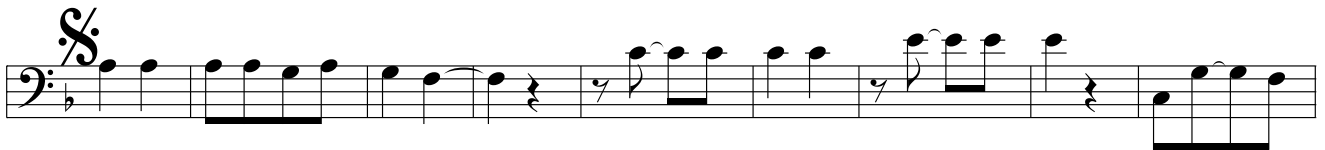
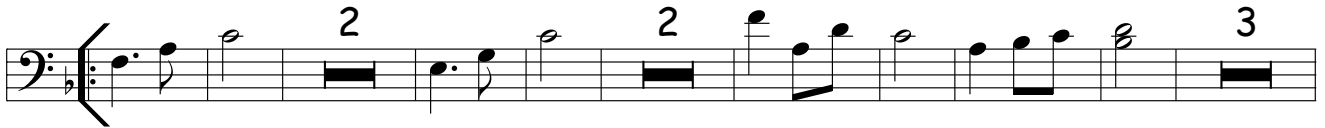

# Beëter sjeef d'r in 45èlf

trombone 2

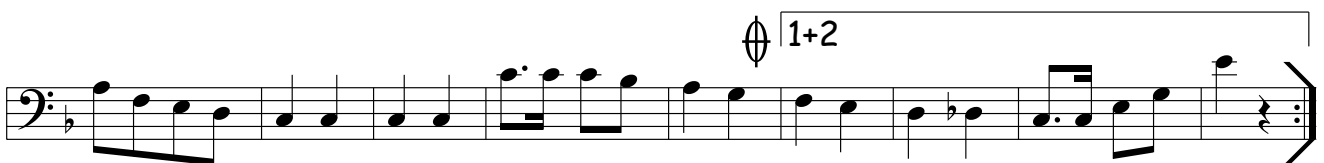
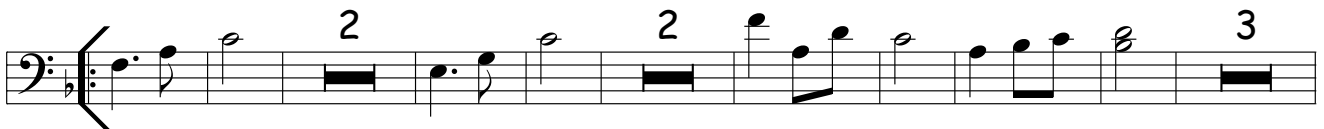

# Beëter sjeef d'r in 45èlf

trombone 2

3

§

⊕

# Beëter sjeef d'r in 45èlf

trombone 3

# Beëter sjeef d'r in 45èlf

trombone 3

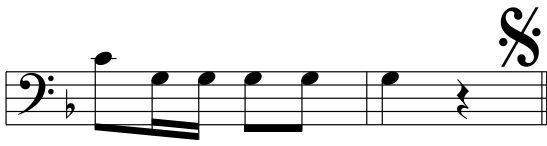

# Beëter sjeef d'r in 45èlf

zjiem/klaters

© Kopierech Vlokkebül Produksies 2016. Alle rechte vuurbhaote.  
Kiek óch ins óp [45elf.nl](http://45elf.nl), [facebook.com/45elf](https://facebook.com/45elf) of [instagram.com/45elf](https://instagram.com/45elf)